



# GMT MONTHLY MEMBERSHIP PROGRESS REPORT

Results as of: 6/30/2020

Multiple District 26

LOCATION: MISSOURI

GMT: OPEN

GMT CA 1

Clubs			
RESULTS FOR 2019-2020			
QUARTER	NEW CLUB GOAL	NEW CLUBS	DROPPED CLUBS
JULY/AUG/SEPT	2	0	1
OCT/NOV/DEC	2	0	3
JAN/FEB/MAR	2	0	1
APR/MAY/JUNE	4	0	1

Members			
RESULTS FOR 2019-2020			
QUARTER	MEMBER GROWTH NET GOAL	MEMBER GROWTH ACTUAL	DROPPED MEMBERS ACTUAL (including transfers)
JULY/AUG/SEPT	79	193	210
OCT/NOV/DEC	80	105	283
JAN/FEB/MAR	87	137	168
APR/MAY/JUNE	81	86	252

**GOALS AND ACTUAL NEW CLUBS CUMULATIVE**

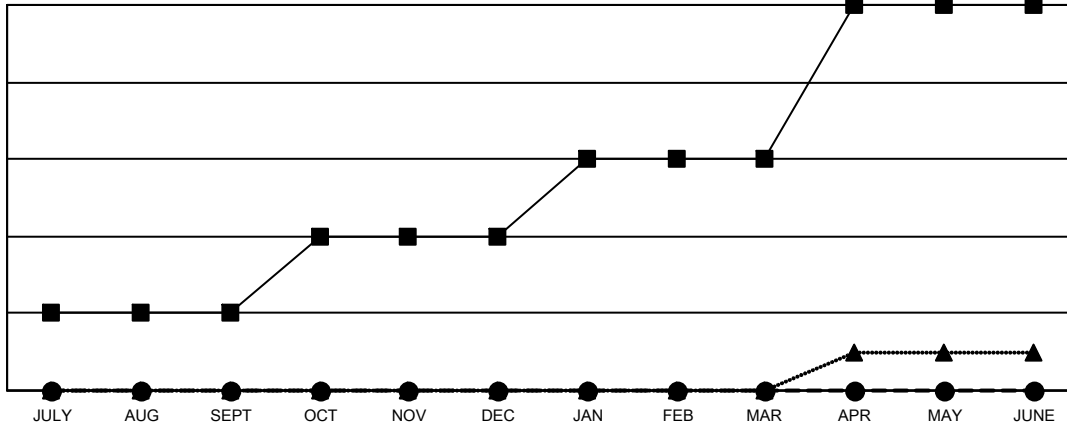

- - CURRENT YEAR GOALS FOR NEW CLUBS
- - CURRENT YEAR ACTUAL NEW CLUBS
- ▲ - LAST YEAR ACTUAL NEW CLUBS

**GOALS AND ACTUAL MEMBERS CUMULATIVE**

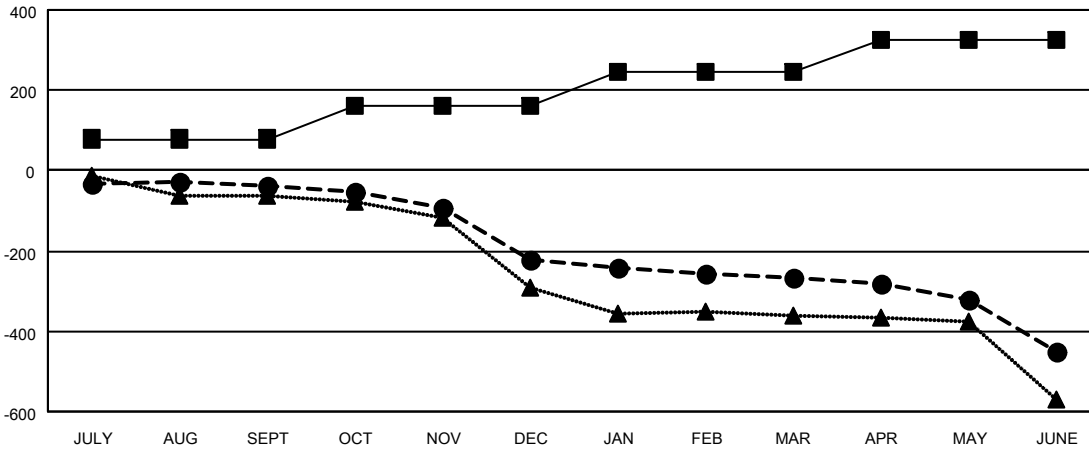

- - MEMBER GROWTH NET GOAL
- - MEMBER GROWTH ACTUAL
- ▲ - LAST YEAR MEMBERSHIP ACTUAL

<p><b>DROPPED CLUBS: 6</b></p>	<p>154 CLUBS OF 320 ADDED 1 OR MORE NEW MEMBERS</p>	<p><u>GENDER DISTRIBUTION</u></p> <p>MALE 5,859 (73.62%)</p> <p>FEMALE 2,099 (26.38%)</p>												
<p><u>DROPPED MEMBERS</u></p> <table style="width: 100%; border-collapse: collapse;"> <tr> <td style="width: 70%;">DECEASED</td> <td style="text-align: right;">110</td> </tr> <tr> <td>CLUB CANCELLED</td> <td style="text-align: right;">30</td> </tr> <tr> <td>OTHER</td> <td style="text-align: right;">773</td> </tr> <tr> <td><b>TOTAL</b></td> <td style="text-align: right;"><b>913</b></td> </tr> </table>	DECEASED	110	CLUB CANCELLED	30	OTHER	773	<b>TOTAL</b>	<b>913</b>	<p style="text-align: center;"><a href="#">CLICK HERE FOR CUMULATIVE MEMBERSHIP DATA</a></p>	<table style="width: 100%; border-collapse: collapse;"> <tr> <td style="width: 70%;">TOTAL FAMILY UNIT MEMBERS</td> <td style="text-align: right;">1,321</td> </tr> <tr> <td>FAMILY MEMBERS PAYING HALF DUES</td> <td style="text-align: right;">678</td> </tr> </table>	TOTAL FAMILY UNIT MEMBERS	1,321	FAMILY MEMBERS PAYING HALF DUES	678
DECEASED	110													
CLUB CANCELLED	30													
OTHER	773													
<b>TOTAL</b>	<b>913</b>													
TOTAL FAMILY UNIT MEMBERS	1,321													
FAMILY MEMBERS PAYING HALF DUES	678													